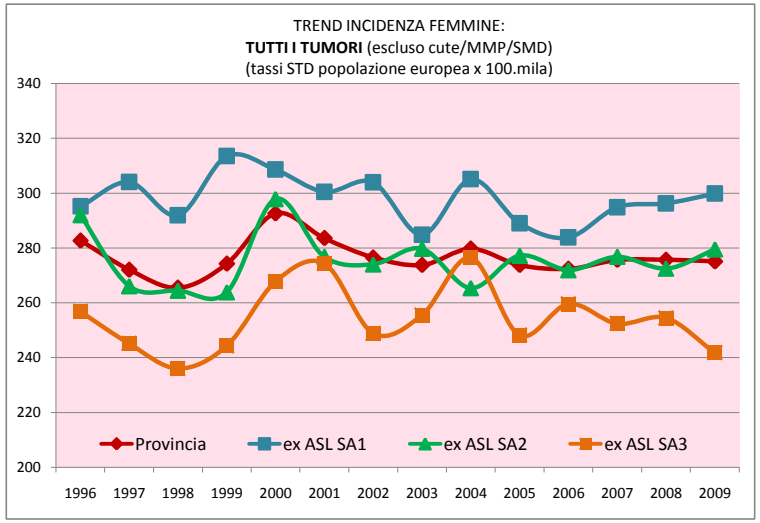
TREND INCIDENZA FEMMINE:
TUTTI I TUMORI (escluso cute/MMP/SMD)
(tassi STD popolazione europea x 100.mila)
Provincia
ex ASL SA1
ex ASL SA2
ex ASL SA3

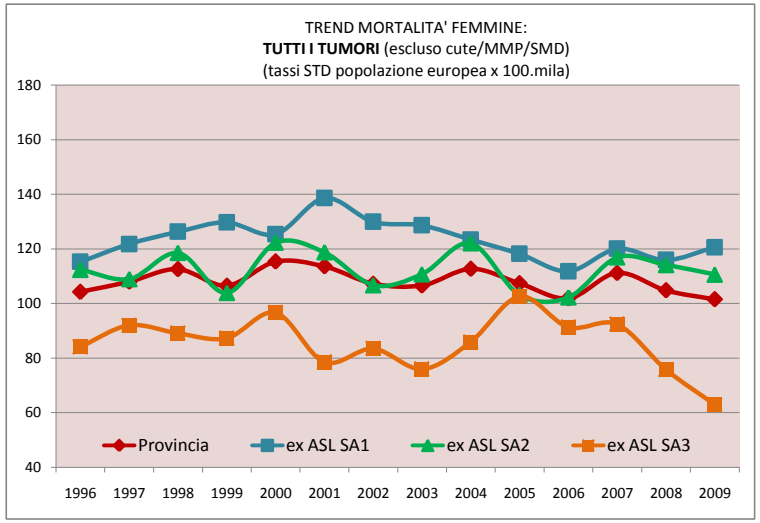
TREND MORTALITA' FEMMINE:
TUTTI I TUMORI (escluso cute/MMP/SMD)
(tassi STD popolazione europea x 100.mila)
Provincia
ex ASL SA1
ex ASL SA2
ex ASL SA3

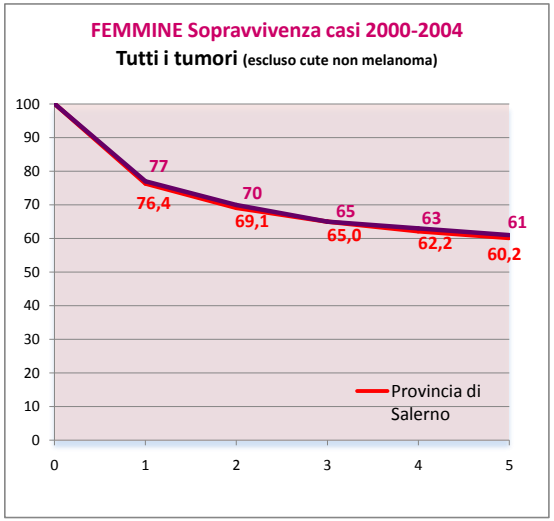
FEMMINE Sopravvivenza casi 2000-2004
Tutti i tumori (escluso cute non melanoma)
77
76,4
70
69,1
65
65,0
63
62,2
61
60,2
Provincia di Salerno

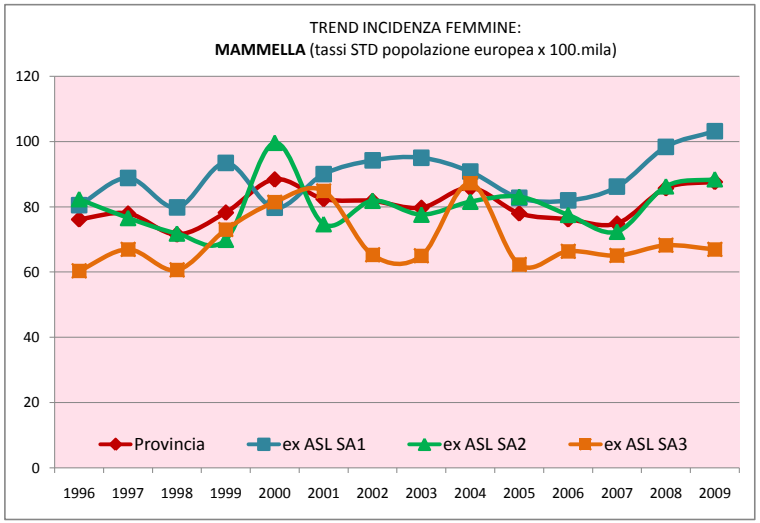
TREND INCIDENZA FEMMINE:
MAMMELLA (tassi STD popolazione europea x 100.mila)
Provincia
ex ASL SA1
ex ASL SA2
ex ASL SA3

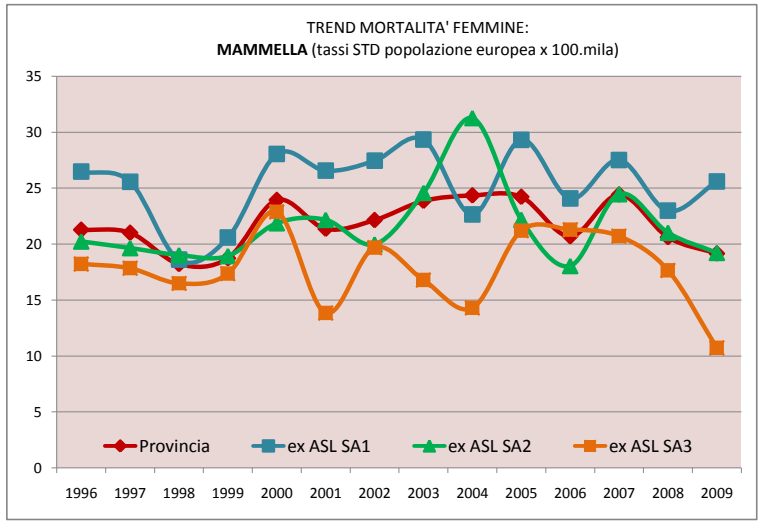
TREND MORTALITA' FEMMINE:
MAMMELLA (tassi STD popolazione europea x 100.mila)
Provincia
ex ASL SA1
ex ASL SA2
ex ASL SA3

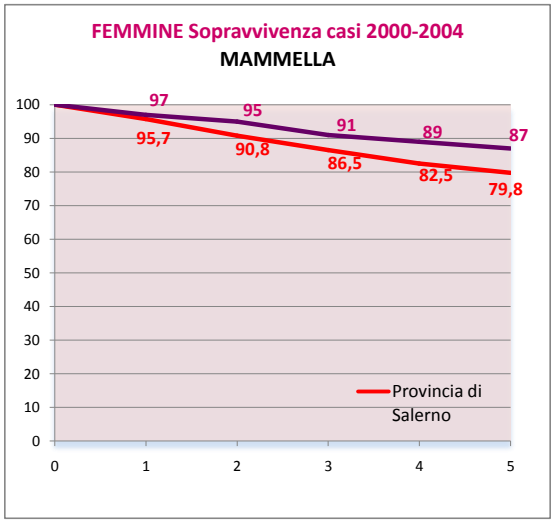
FEMMINE Sopravvivenza casi 2000-2004
MAMMELLA
97
95,7
95
90,8
91
86,5
89
82,5
87
79,8
Provincia di Salerno

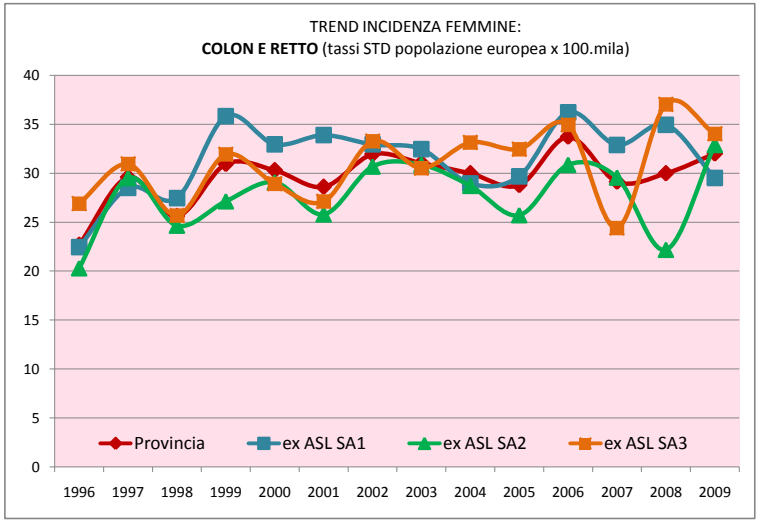
TREND INCIDENZA FEMMINE:
COLON E RETTO (tassi STD popolazione europea x 100.mila)
Provincia
ex ASL SA1
ex ASL SA2
ex ASL SA3

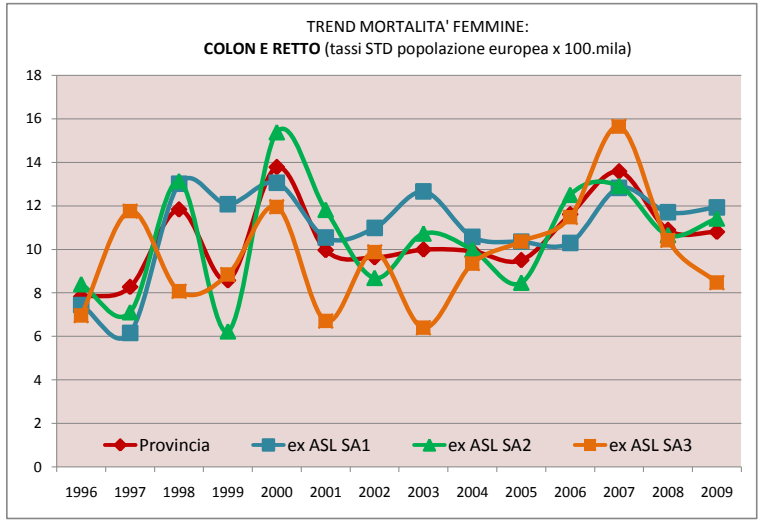
TREND MORTALITA' FEMMINE:
COLON E RETTO (tassi STD popolazione europea x 100.mila)
Provincia
ex ASL SA1
ex ASL SA2
ex ASL SA3

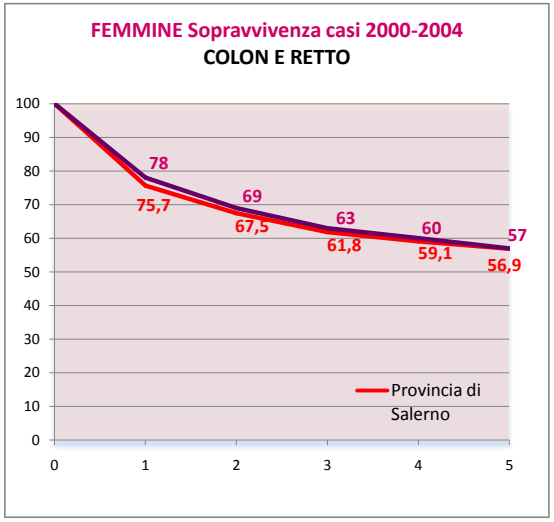
FEMMINE Sopravvivenza casi 2000-2004
COLON E RETTO
78
75,7
69
67,5
63
61,8
60
59,1
57
56,9
Provincia di Salerno

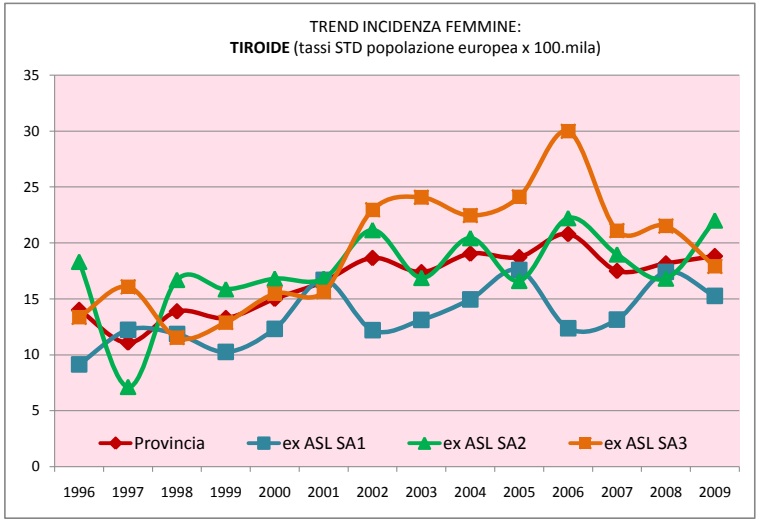
TREND INCIDENZA FEMMINE:
TIROIDE (tassi STD popolazione europea x 100.mila)
Provincia
ex ASL SA1
ex ASL SA2
ex ASL SA3

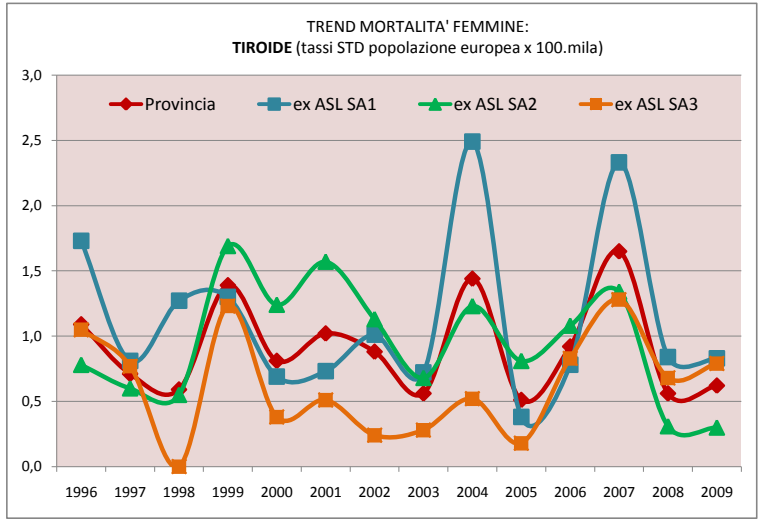
TREND MORTALITA' FEMMINE:
TIROIDE (tassi STD popolazione europea x 100.mila)
Provincia
ex ASL SA1
ex ASL SA2
ex ASL SA3

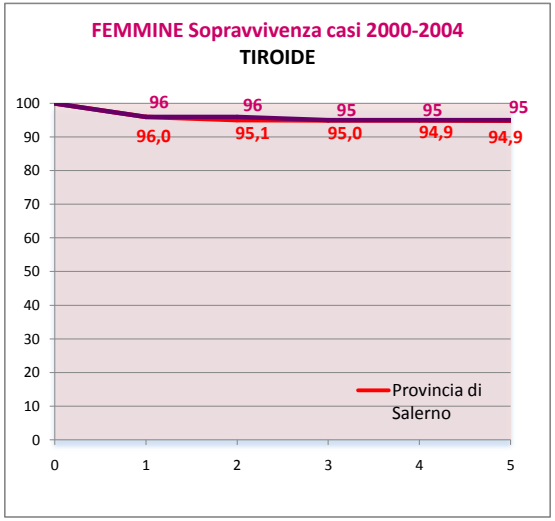
FEMMINE Sopravvivenza casi 2000-2004
TIROIDE
96
96,0
96
95,1
95
95,0
95
94,9
95
94,9
Provincia di Salerno

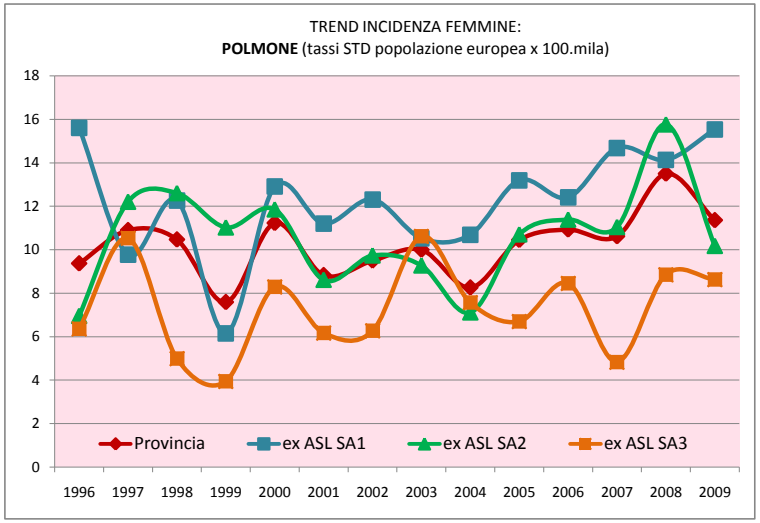
TREND INCIDENZA FEMMINE:
POLMONE (tassi STD popolazione europea x 100.mila)
Provincia
ex ASL SA1
ex ASL SA2
ex ASL SA3

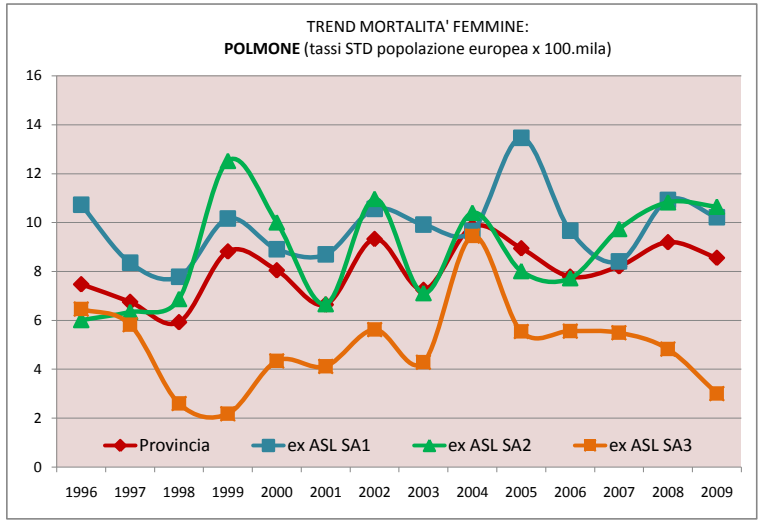
TREND MORTALITA' FEMMINE:
POLMONE (tassi STD popolazione europea x 100.mila)
Provincia
ex ASL SA1
ex ASL SA2
ex ASL SA3

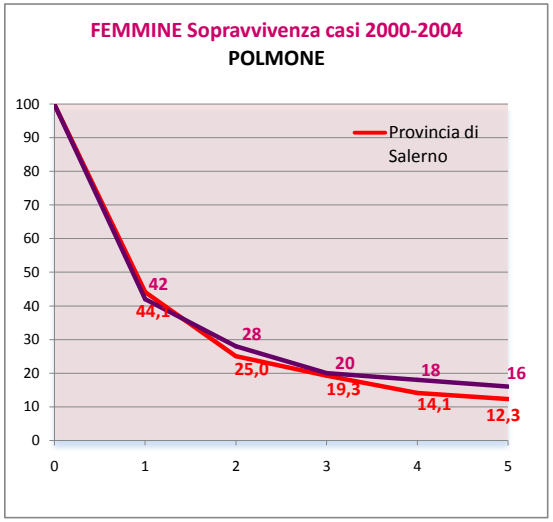
FEMMINE Sopravvivenza casi 2000-2004
POLMONE
Provincia di Salerno
42
44,1
28
25,0
20
19,3
18
14,1
16
12,3

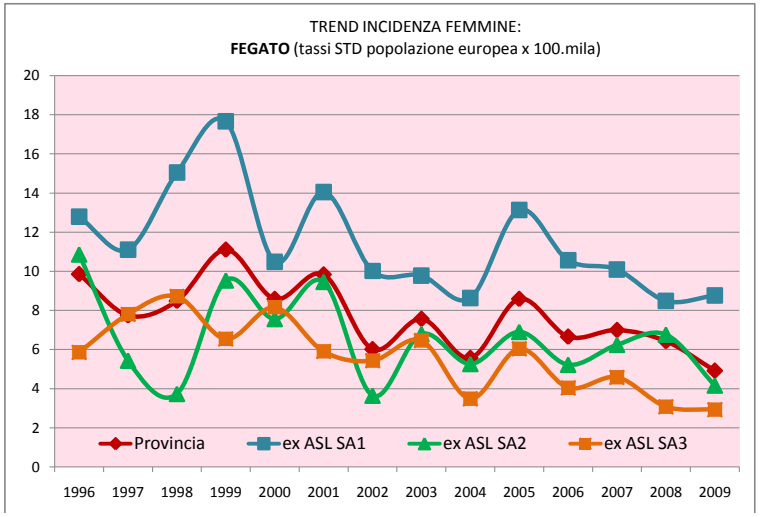
TREND INCIDENZA FEMMINE:
FEGATO (tassi STD popolazione europea x 100.mila)
Provincia
ex ASL SA1
ex ASL SA2
ex ASL SA3

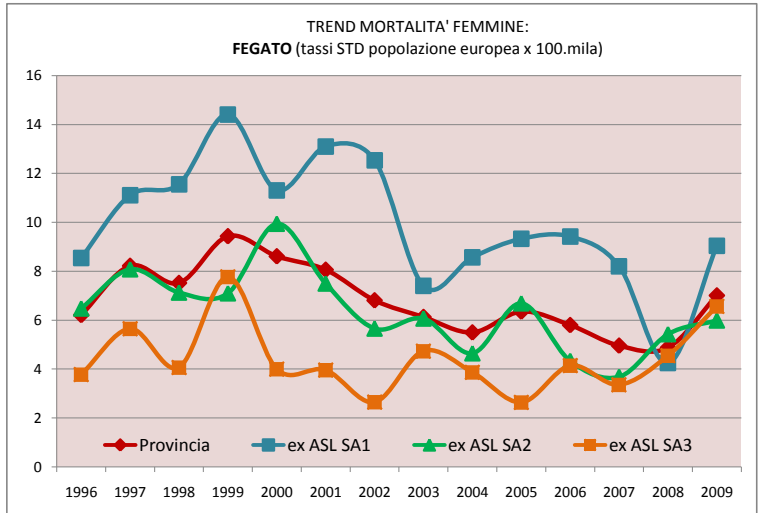
TREND MORTALITA' FEMMINE:
FEGATO (tassi STD popolazione europea x 100.mila)
Provincia
ex ASL SA1
ex ASL SA2
ex ASL SA3

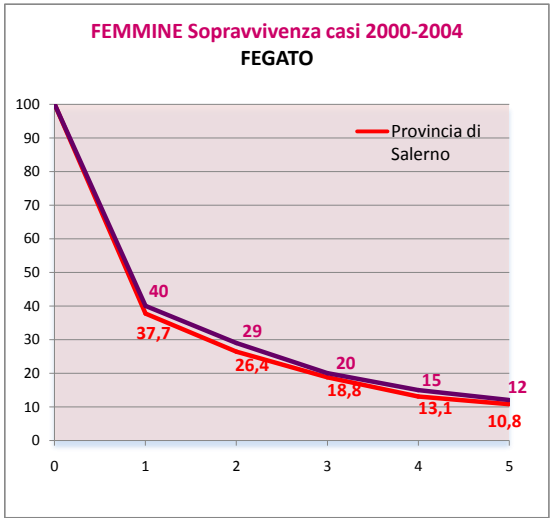
FEMMINE Sopravvivenza casi 2000-2004
FEGATO
Provincia di Salerno
40
37,7
29
26,4
20
18,8
15
13,1
12
10,8